



ROBYN CHANCE

---

ARTIST BIO

---

Robyn Chance is a multi-faceted 'Priestess of the heARTs', developing her crafts through the journey of life. She shows gratitude as a visionary painter, a transparent writer, an integrative dancer and a comedic yet masterful channel of the expressive arts. She is part of the second wave of Indigo children, born in 1981 in Houston, Texas to a fiery, siren mother and a funny, gentlemanly father. They were part of a powerful, close-knit family of the oil industry. Soon after her birth the Chance family moved into commercial cattle ranching, so Robyn experienced both ranch *and* city life, and was also inspired by her family's travels to Hawai'i (where she now resides). As a child she was writing and illustrating books on construction paper and orchestrating performances with her dolls. By young adulthood she developed a rapid career in modeling, creative direction, music videos and a Latin Dance tour while living in New York, California and Texas. A profound Near-Death Experience came to remind her of her innate worthiness and mystical existence; her inspiration shined brighter while 'the chase' came to a rest. Now living on the volcano Goddess Pele for six years, Robyn in~joys life in self-love and commitment to transmutation, exemplifying herself as a sacred vessel of the Creative Feminine Fire. She is upheld as an inspirational guide for how a broken-open muse can burn and rise from the ashes as the attentive artist who paints her own journey.

*"My perspective is of both, the artist and the muse. Art and dance alchemize my heart and body; like a map and tool for harmonizing all of the ups and downs in my emotional world. It takes me deeper into my multi-colored personality, guiding me to reveal the scary-turned-sensational conversation between my wild and my grace. I gently introduce one aspect of me into another, to hold hands, like two colors blending on the canvas, a duality within me dances and unifies as the painting emerges. When I'm giddy about an idea, a tingling feeling will send a chill through my spine, through my hand and brush onto the canvas... I astonish myself to tears sometimes. I can hardly believe these incredible visions coming through me. How could I have ever doubted that I am special and worthy of love and safety? \*tears\* I'm still a small child remembering that it's okay to be and feel as myself, that I'm special and powerful as I Am. **We ALL Are.** I trust my heARTwork serves as a strong reminder of that, for anyone else that's ever in question. Let us all create from Love." ~Robyn*

---

DEALER PRICING

---

Gallery may pre-purchase multiple art prints and/or original artwork at wholesale pricing and may determine their own markup for retail, keeping entire profit. Wholesale price list with suggested retail attached below. Minimum print order of \$2000.

---

CONSIGNMENT PRICING

---

Upon occasion, we will provide originals to the Gallery on consignment negotiation. The consignment profit will be reimbursed to the Artist after sale.

---

RELATIONSHIP AGREEMENT

---

**Fiduciary Relationship; Notice of Consignment.** The parties agree that the Gallery, as agent for the Artist, has a fiduciary relationship to the Artist and owes a duty to the Artist to deal fairly and honestly, to care prudently for and to manage the business affairs for the Artist on sales and commissions, including a good faith effort to promote and sell the Works. In the event of consignment, artist maintains full ownership of the artwork and can remove it from the Gallery at her discretion.

**Responsibility for Loss or Damage; Insurance Coverage.** The Gallery shall be responsible for the safekeeping of all Works while they are in its custody, including from the time the Works leave the Artist's studio or storage facility up to and until each work is returned to the Artist in the condition delivered or until full payment is made for that Work. The Gallery shall be strictly liable to the Artist for their loss or damage (except for damage resulting from flaws inherent in the Works) to the full amount the Artist would have received from the Gallery if the Works had been sold. In this regard, the Gallery covenants that the Works will be insured against all risk for their full value under the Gallery's fine arts insurance policy.



Portfolio



Alchemical Marriage (AM)



Aquarian Rebirth (AR)



Buddhafflies (BU)



Creatrix (CX)

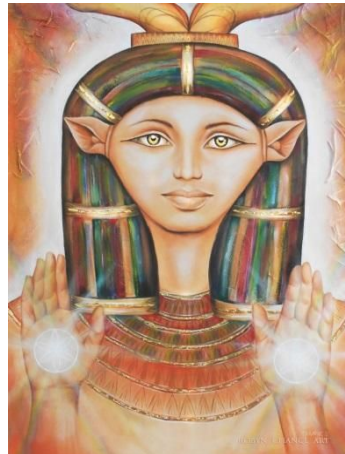

Hathor (HA)



Holy Beloved (HB)



Mary Magdalen- The Holy Grail (MM)

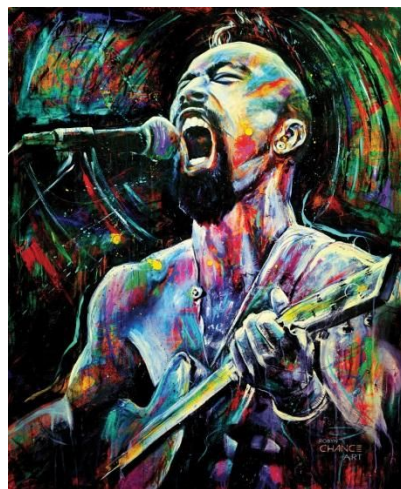

Nahko (NA)

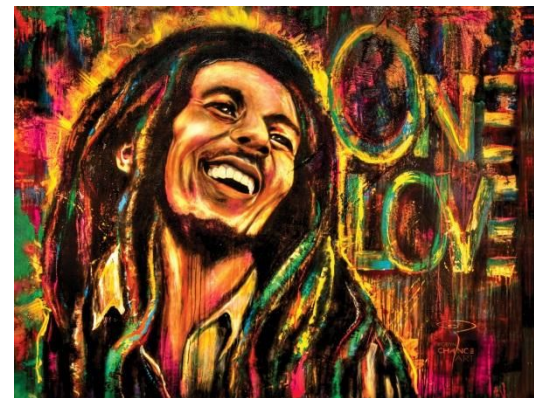

One Love (OL)





ROBYN CHANCE



Sacred Union (SU)



Starlight Rose (SR)



The Release (TR)



Shamanic FeelHer (SF)



Sister Nature (SN)



Tell The Truth (TT)





Newest Releases

---



Wild Re-Membering (WR)



Birth of New Earth (BE)

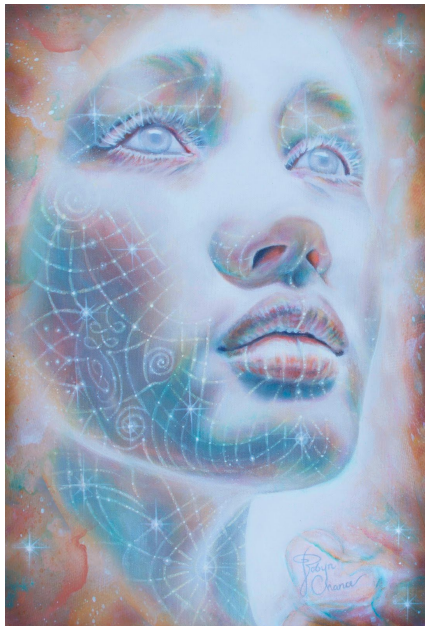

Starseed (SS)



Sacred Cycle (SC)



Wholesale

<b>Gifts</b>	<b>Wholesale</b>	<b>Suggested Retail</b>
Stickers	\$3.64	\$7.00
Magnets	\$4.20	\$10.00
Tapestries	\$95.00	\$180.00

	<b>Wholesale</b>	<b>Wholesale</b>	<b>Suggested Retail</b>
<b>Prints</b>	<b>Assembled</b>	<b>Unassembled</b>	
8x10/12 prints	\$11.00	\$6.90	\$22.00
11x14 prints	\$15.00	\$10.25	\$30.00
12x12 print	\$15.00	\$10.25	\$30.00
12x18 prints	\$16.00	\$10.60	\$32.00
11x14 w/mat	\$22.00	\$12.90	\$44.00
16x20 prints	\$21.00	\$14.44	\$42.00
20x30 prints	\$31.00	\$20.55	\$62.00
Altar Cards	\$6.00	\$3.90	\$12.00



<b>Canvases</b>	<b>Wholesale Unframed</b>	<b>Suggested Retail</b>
20x30	\$175.00	\$350.00
24x32/36	\$182.00	\$364.00
16x30	\$170.00	\$340.00
16x24	\$150.00	\$300.00
14x14	\$104.00	\$208.00
30x48 triptych	\$482.00	\$964.00
30x40	\$364.00	\$728.00

<b>Canvases</b>	<b>Wholesale Unframed</b>	<b>Suggested Retail</b>
20x30	\$250.00	\$500.00
24x32/36	\$260.00	\$520.00
16x30	\$208.00	\$416.00
16x24	\$211.00	\$422.00
14x14	\$148.00	\$296.00
30x48 triptych	-	-
30x40	\$468.00	\$936.00